

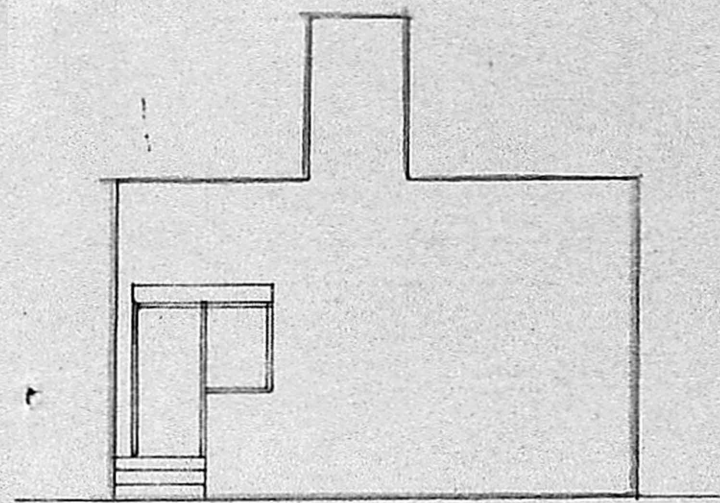

PROPOSED CONSTRUCTION
OF BUILDING AT DOOR
NO 14, WEST CEMETRY
ROAD, OLD WASHERMEN-
PET, MADRAS, DIVISION-15

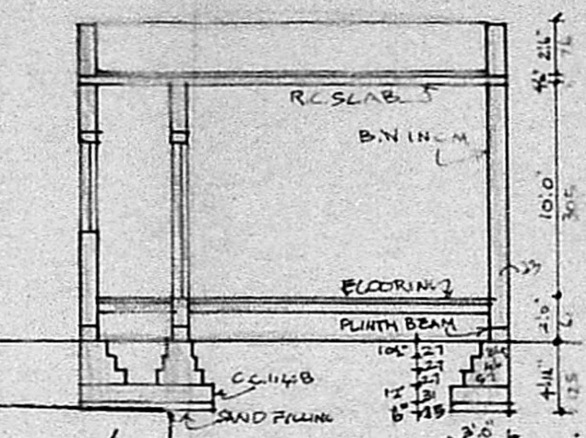

ELEVATION



SECTION ON AA

MMDA 1A/100 N. /
C.No. A/19970/88.....
ASST. SECRETARY
PART I
PART I
29/11/89
A.F. D.P.

Infection plan
29/11/89

Planning Permit No. A/230/90
APPROVED
SUBJECT TO THE CONDITIONS IN
THIS OFFICE LETTER.
No. A/19970/88 Date 21-3-90
FOR MEMBER SECRETARY
MADRAS METROPOLITAN
DEVELOPMENT AUTHORITY
MADRAS - 600 003

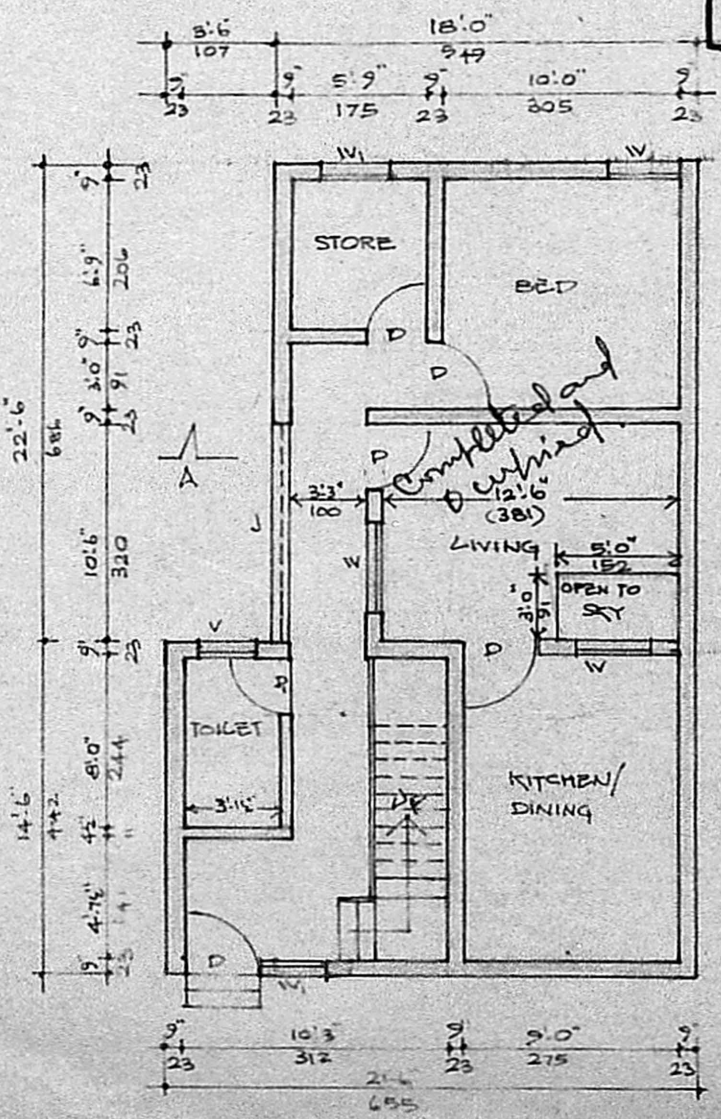

GROUND FLOOR PLAN

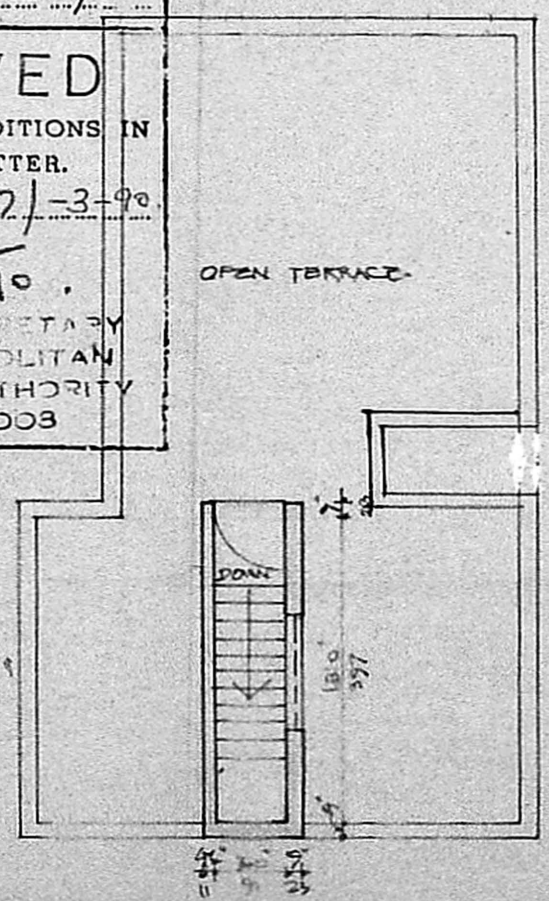

TERRACE FLOOR PLAN

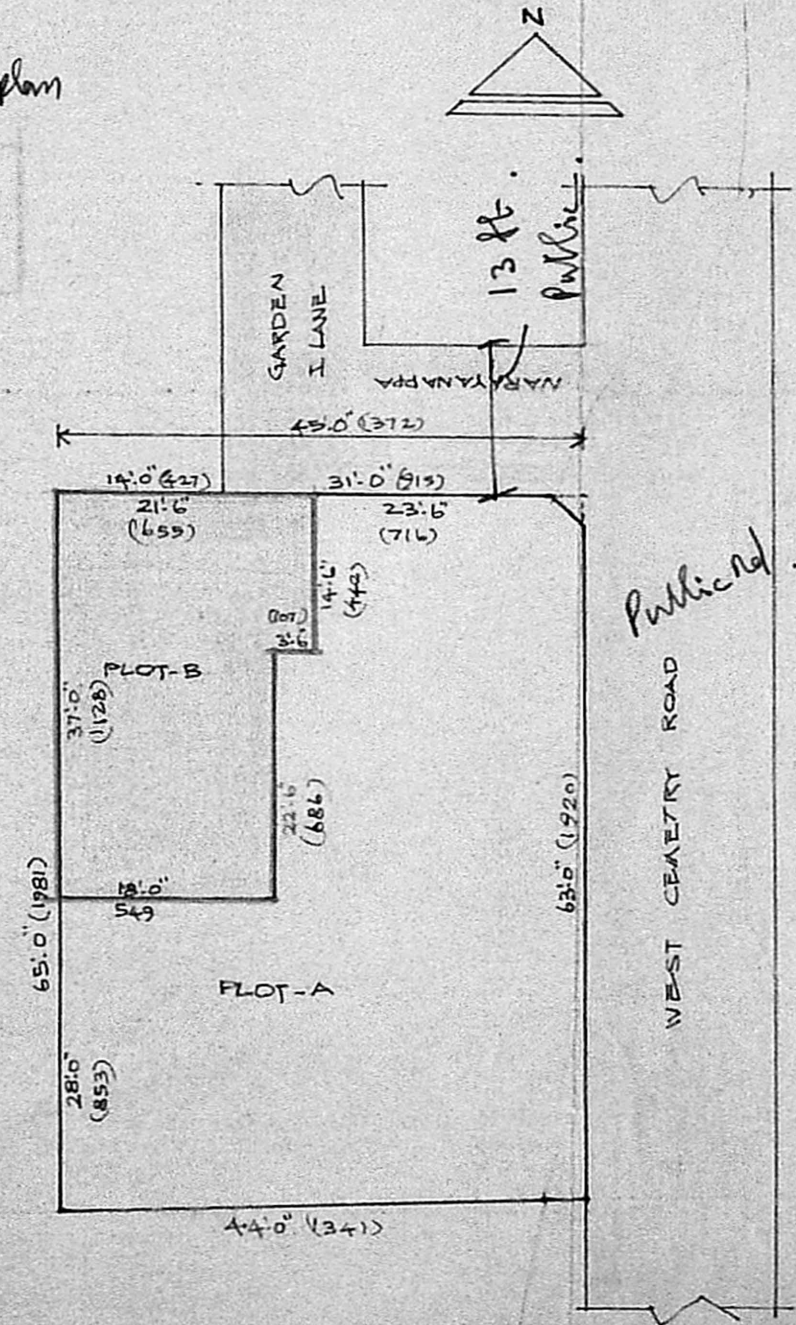

SITE PLAN
SCALE: 1:16.0

SPECIFICATION
BRICK WORK IN C.M. 1:6
PLASTERING IN C.M. 1:4
ALL R.C.C. WORKS IN C.C. 1:2:4
WITH NECESSARY REINFORCEMENT
WEATHERING COURSE WITH TWO COURSES OF
FLAT TILES

JOINERY DETAILS

DOOR	D	9' x 2'3"
WINDOW	W	7'6" x 2'3"
	W	9' x 1'2"
VENTILATOR	V	6' x 4'6"
JOLLY	J	

SUB-DIVISION DETAILS
AREA OF PLOT-A 2163 SQFT (201 m²)
AREA OF PLOT-B 717 SQFT (67 m²)
TOTAL AREA 2880 SQFT (268 m²)

REFERENCE
PROPOSAL ○
ROAD ●
SITE BOUNDARY ⊕
SCALE: 1:100 (1"=8'0")
NOTE: ALL DIMENSIONS IN C.M.

OWNER *V. Srinivasulu*

V. SRINIVASALU, L.C.E.
Asst Executive Engineer (Retd)
Consulting Civil Engineer,
REGD. No. 270.
CLASS I LICENSED SURVEYOR
CORPORATION OF MADRAS
No. 60, Valluvar Road,
ARUMBAKKAM, MADRAS-106
LICENSED SURVEYOR